

23 May 2023

PRELIMINARY SATELLITE-DERIVED FLOOD ASSESSMENT



Beledweyne City, Hiraan Region, and Jowhar City, Middle Shebelle Region Somalia

 Status: Increased of water extent along Shabelle River observed

 Further action(s): Continue monitoring

SOMALIA

23 May 2023

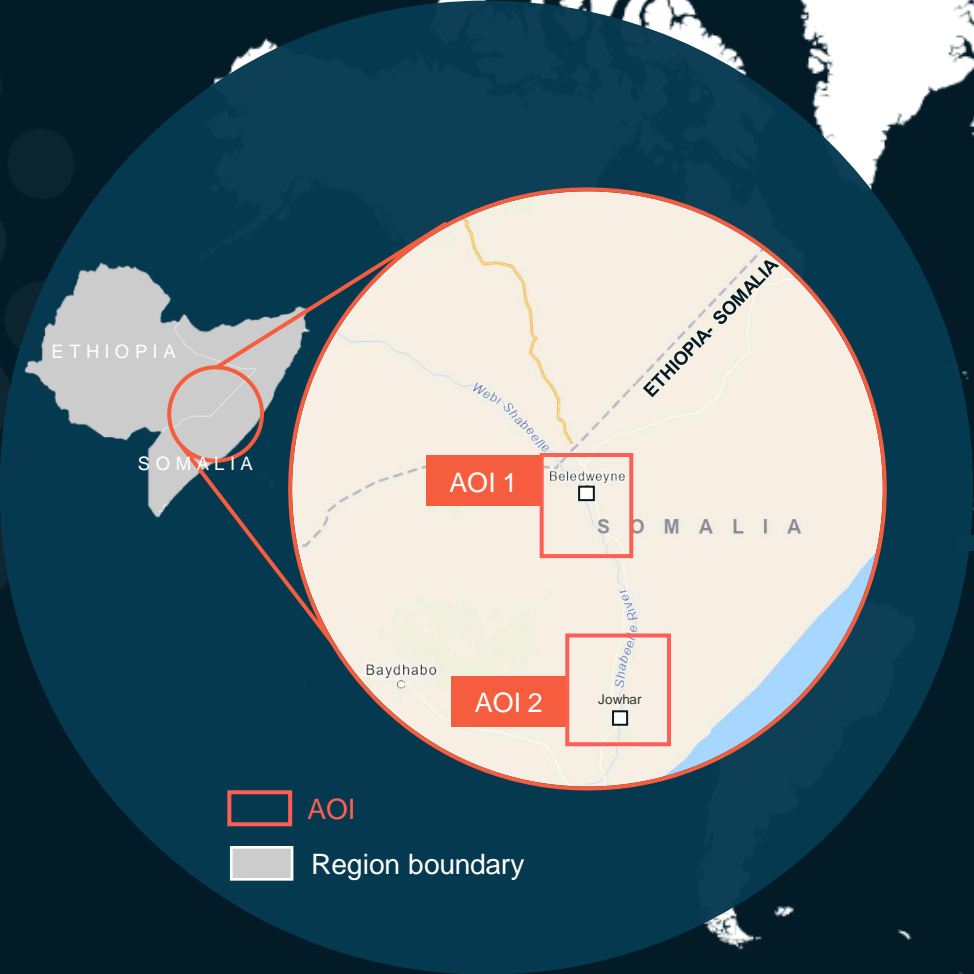

AOI1-BELEDWEYNE CITY AND SURROUNDINGS, BELED WEYNE DISTRICT, HIRAAN REGION, SOMALIA

Increase of water extent along the Shabelle River

Image center:
45°17'11"E
4°44'7"N

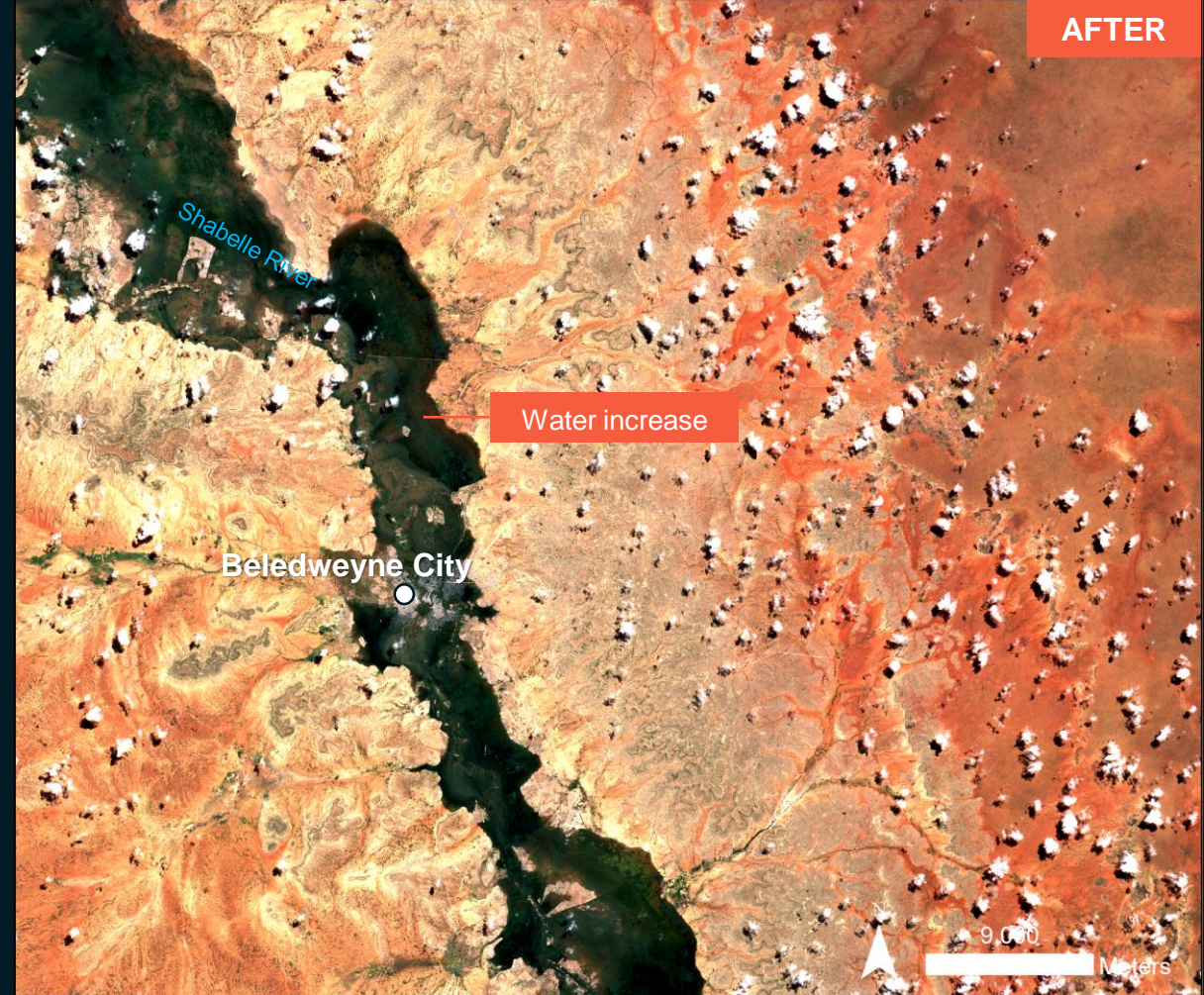
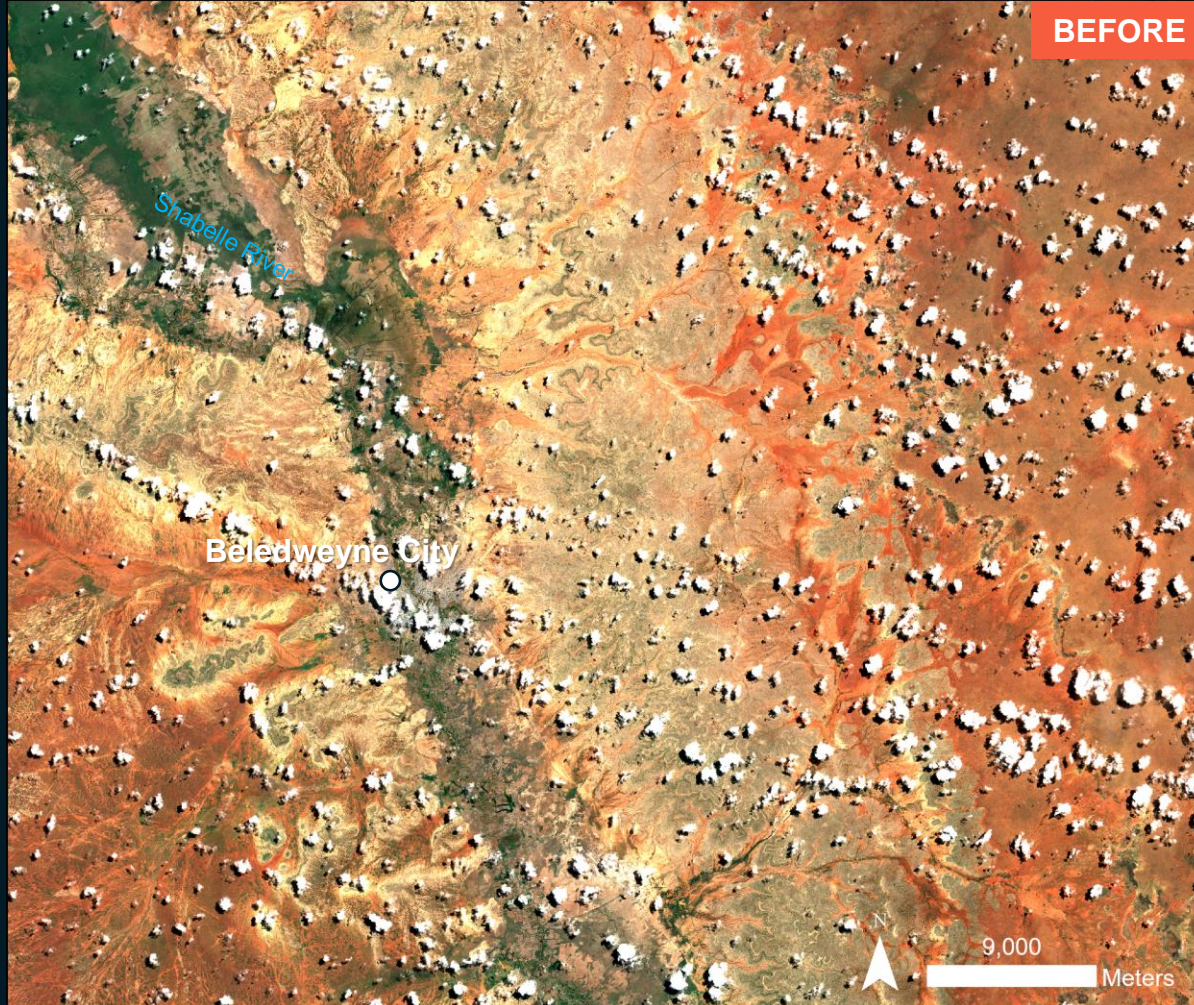

Sentinel-2 / 29 April 2023

Sentinel-2 / 19 May 2023

AO11 BELEDWEYNE CITY, BELED WEYNE DISTRICT, HIRAAN REGION, SOMALIA

Flooded infrastructures and roads

Image center:
45°12'16"E
4°44'39"N

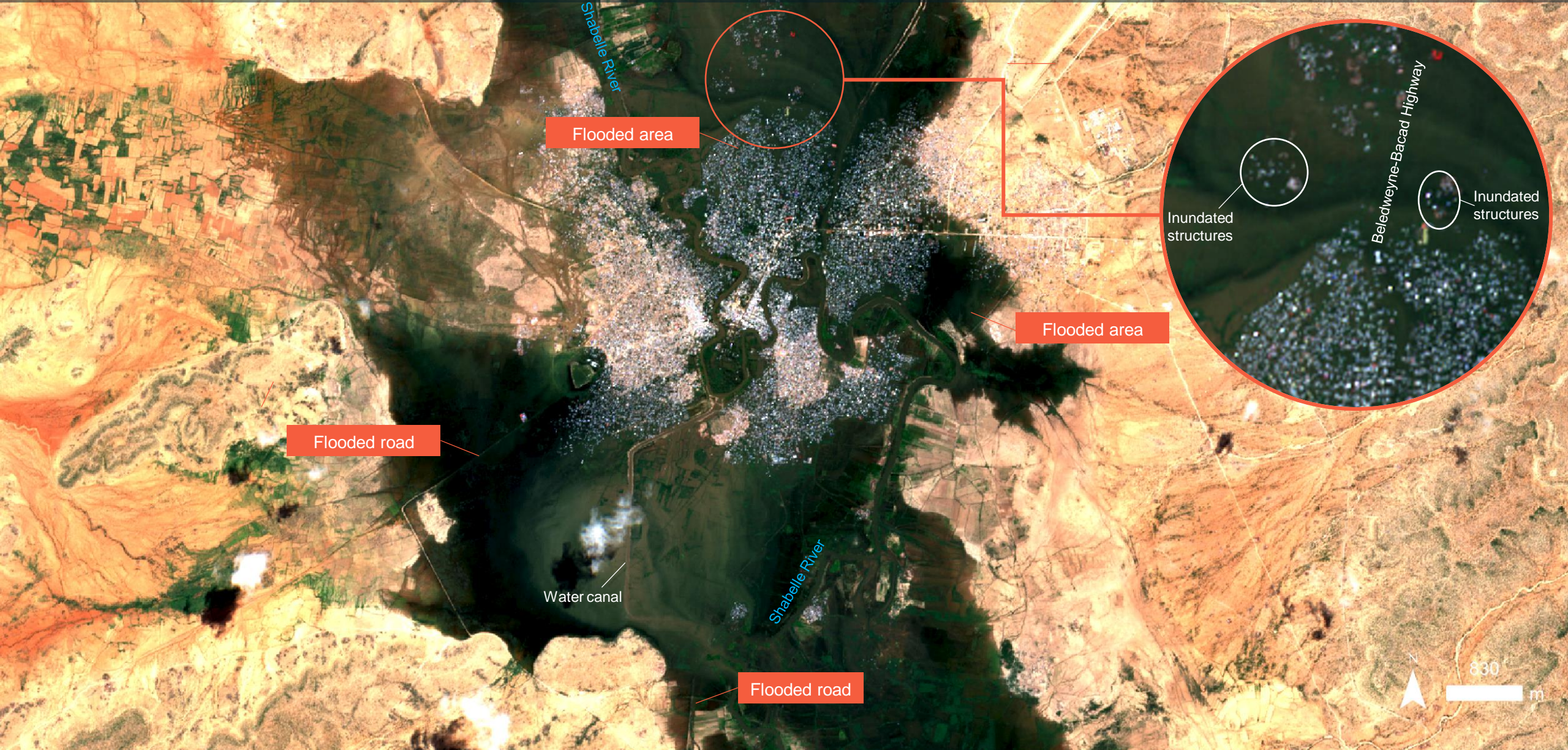

AOI1-1 BELEDWEYNE CITY, BELED WEYNE DISTRICT, HIRAAN REGION, SOMALIA

Flooded area and affected structures

Image center:
45°12'16"E
4°44'39"N

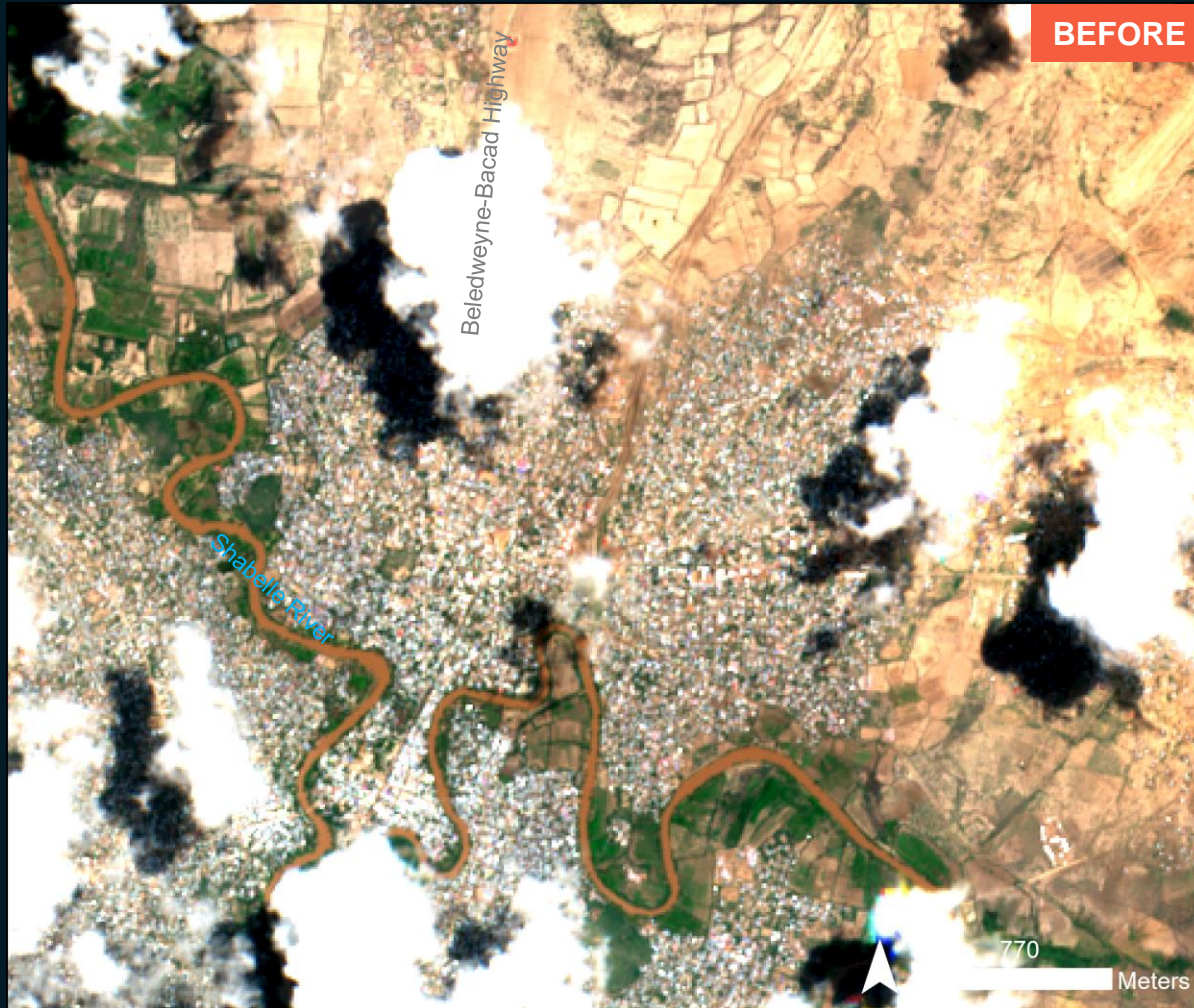

Sentinel-2 | 29 April 2023

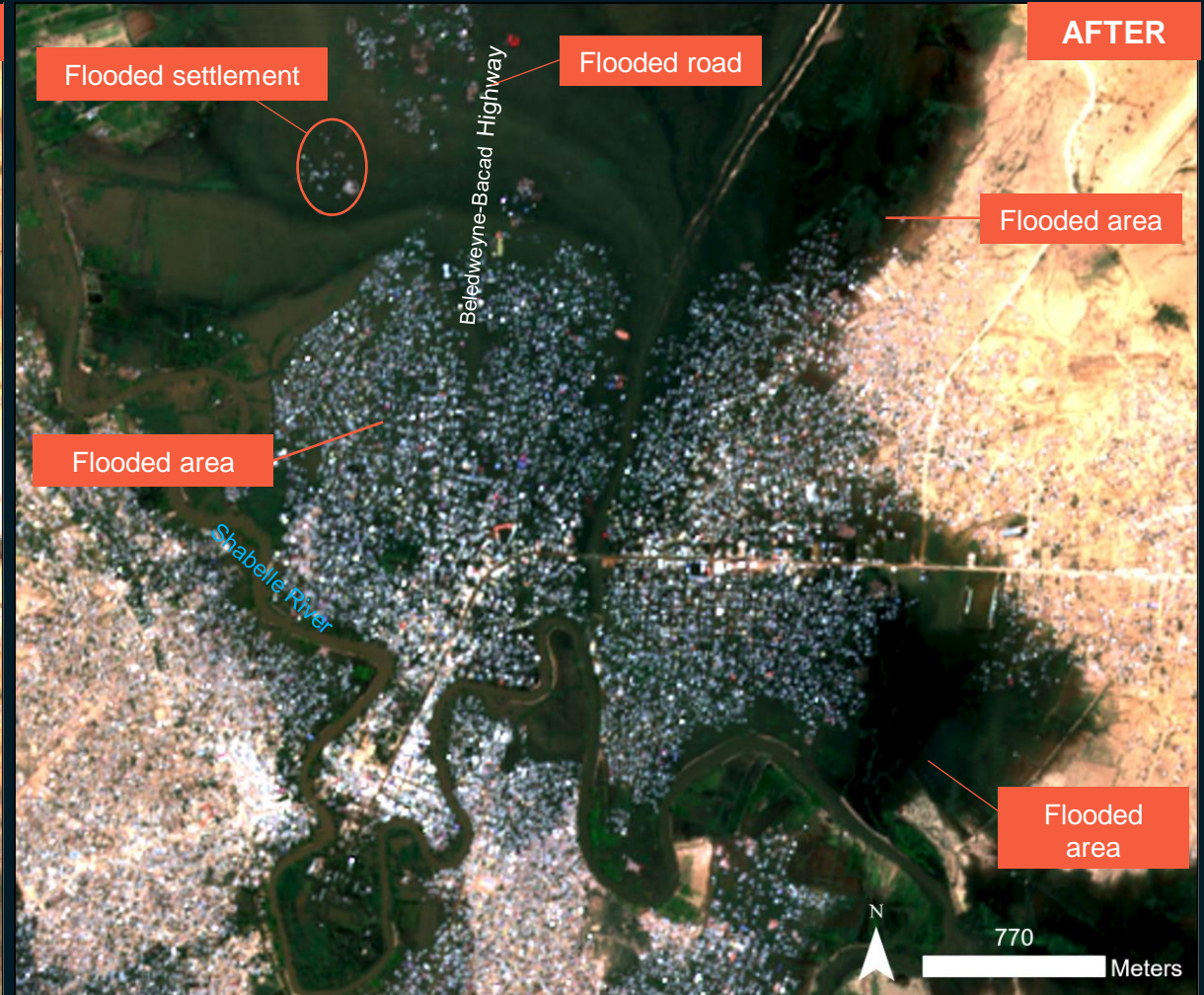

Sentinel-2 | 19 May 2023

AOI1-2 BELEDWEYNE CITY, BELED WEYNE DISTRICT, HIRAAN REGION, SOMALIA

Flooded area and flooded structures

Image center:
45°11'41"E
4°42'59"N

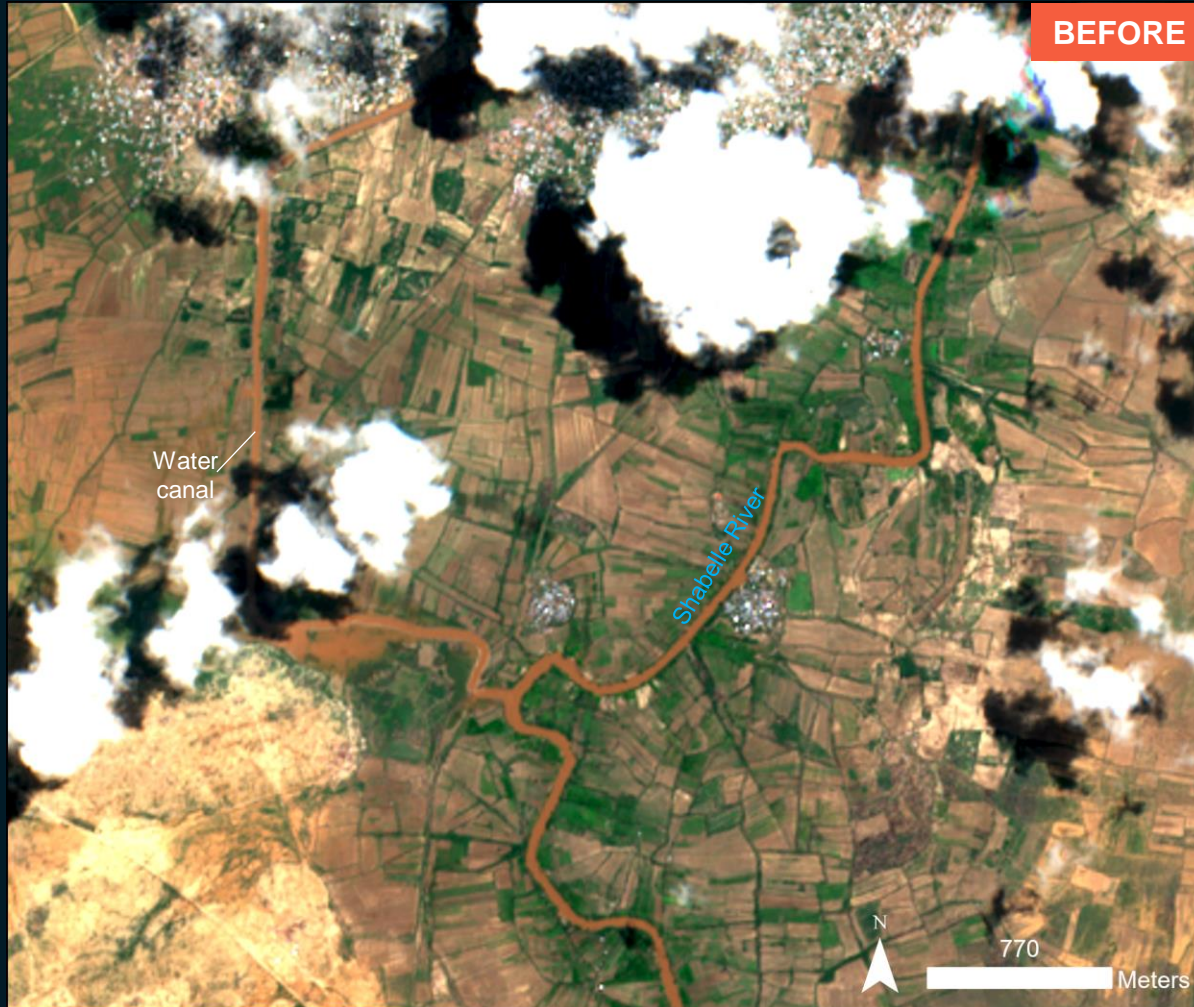

Sentinel-2 | 29 April 2023

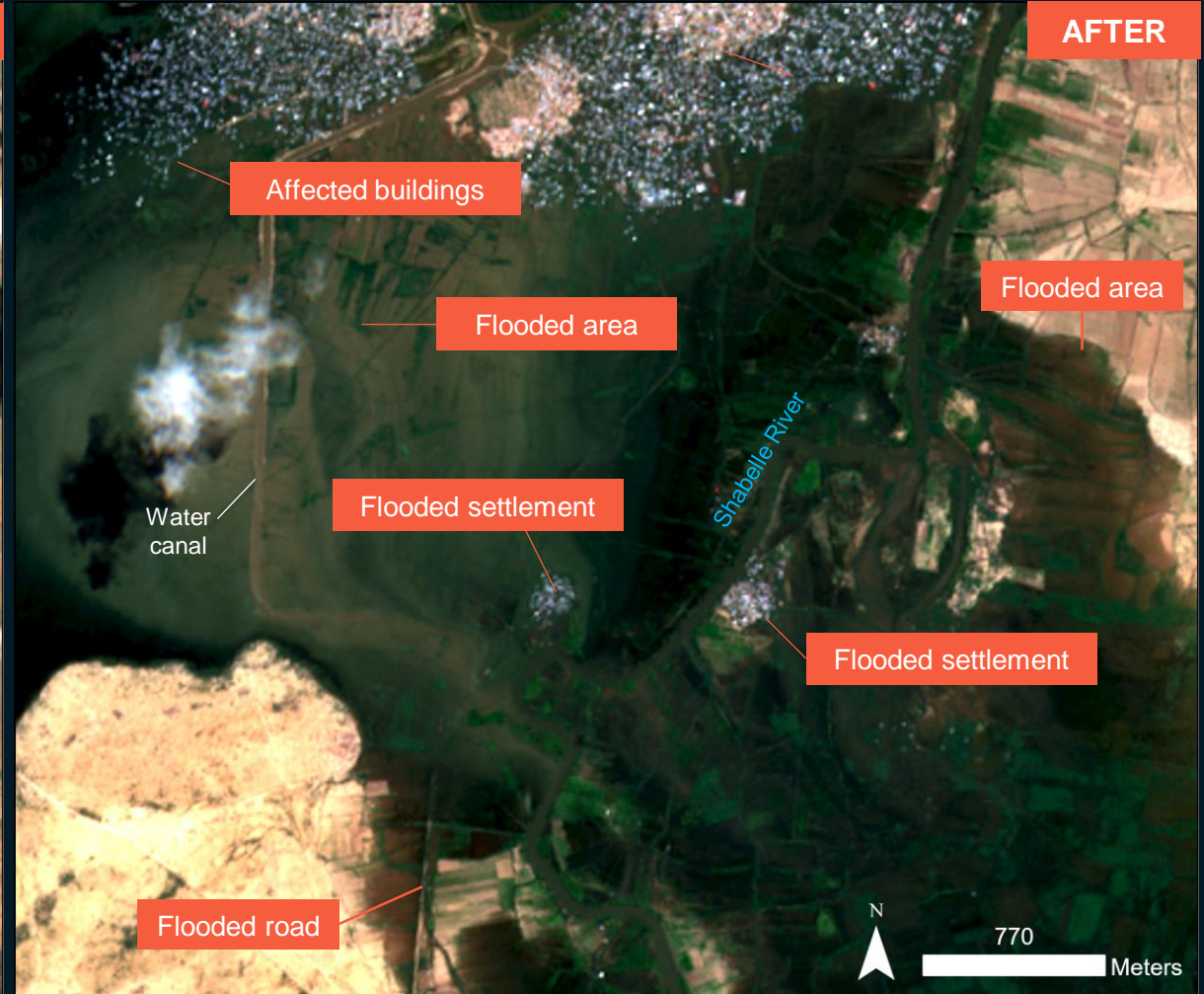

Sentinel-2 | 19 May 2023

AOI2 JOWHAR CITY, MIDDLE SHEBELLE REGION, SOMALIA

Increase of water extent along the Shabelle River

Image center:
45°30'17"E
3°0'56"N

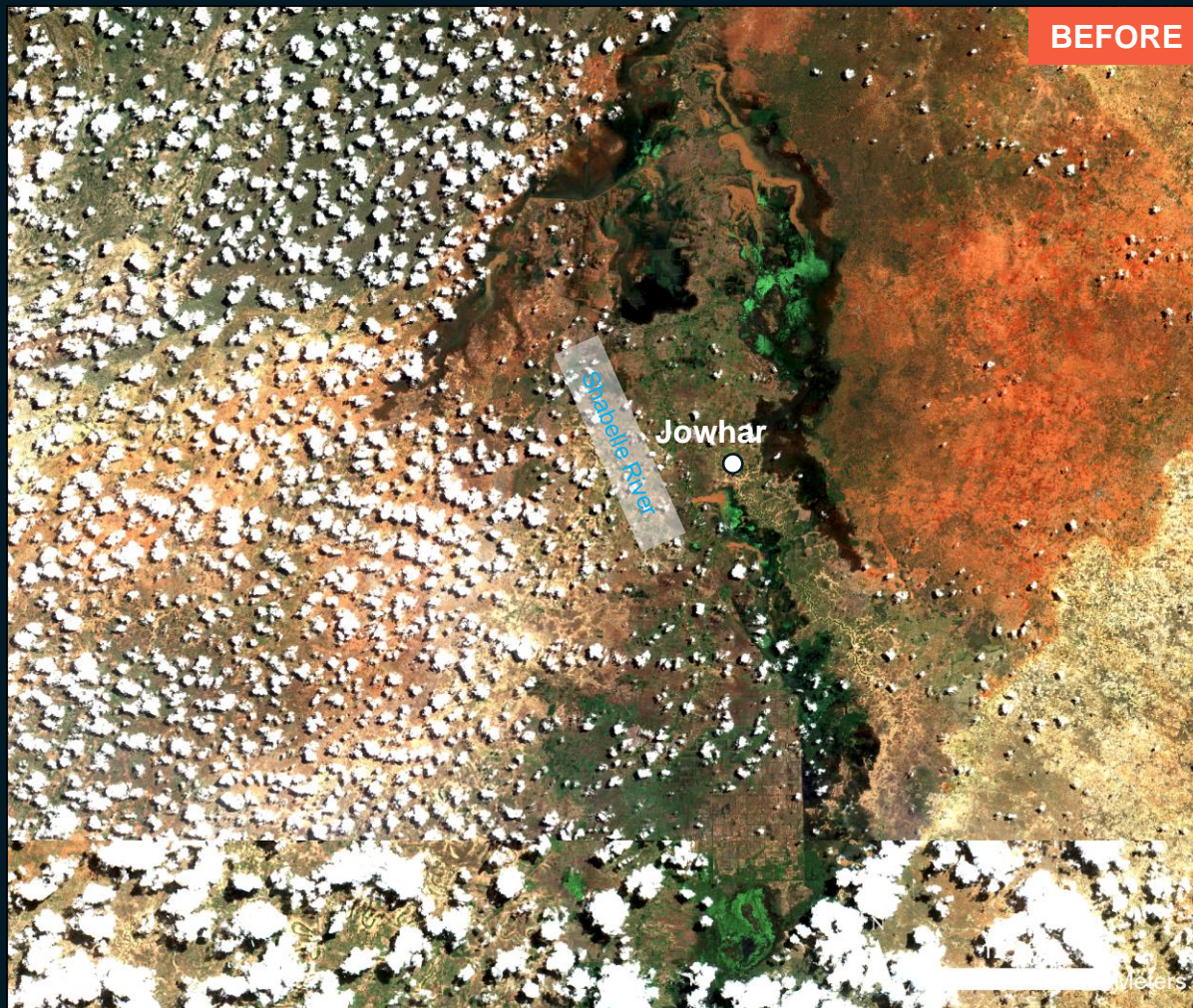

BEFORE

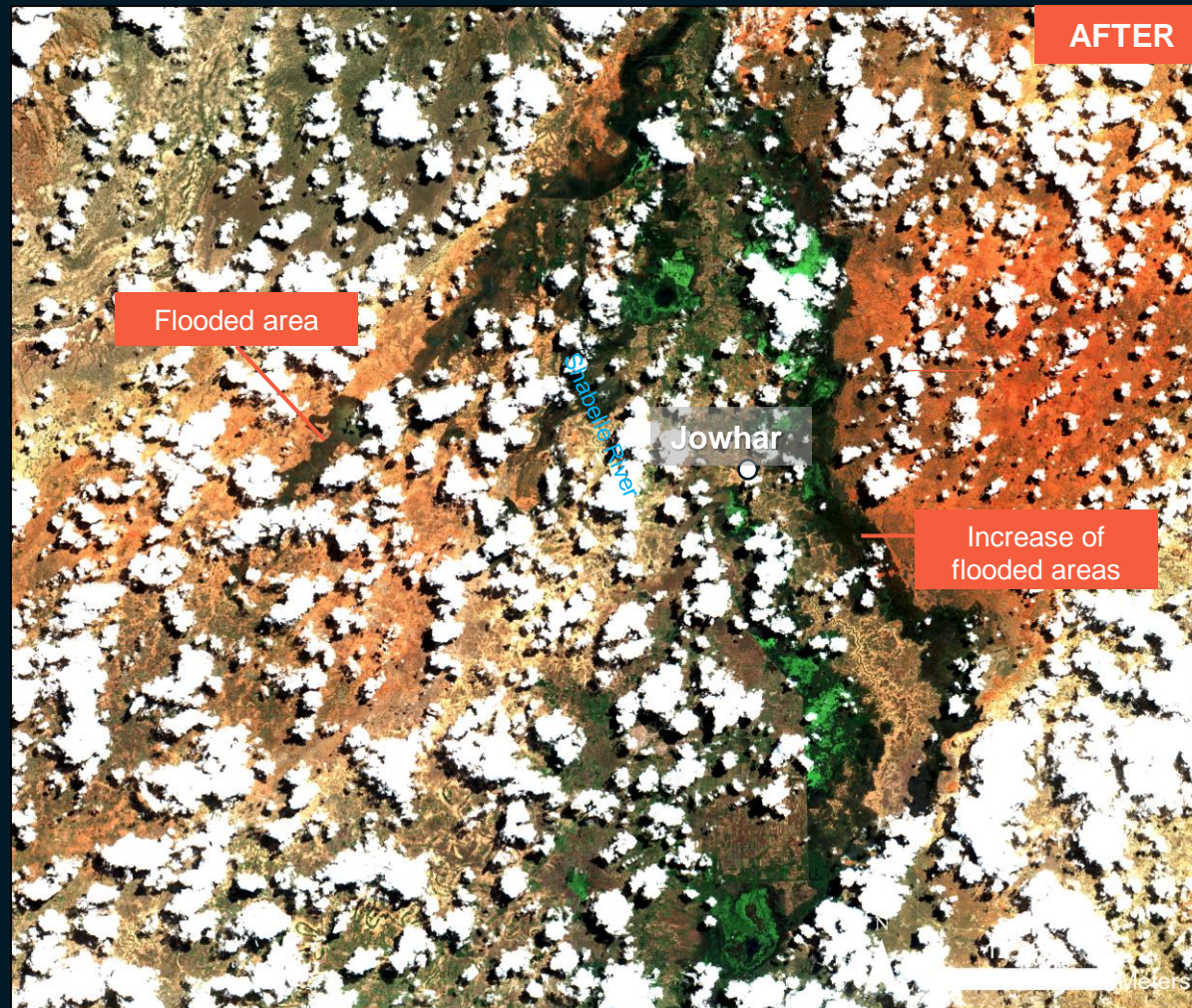

AFTER

AOI2 JOWHAR CITY, MIDDLE SHEBELLE REGION, SOMALIA

Increase of the flooded area

Image center:
45°31'57"E
2°58'25"N



BEFORE

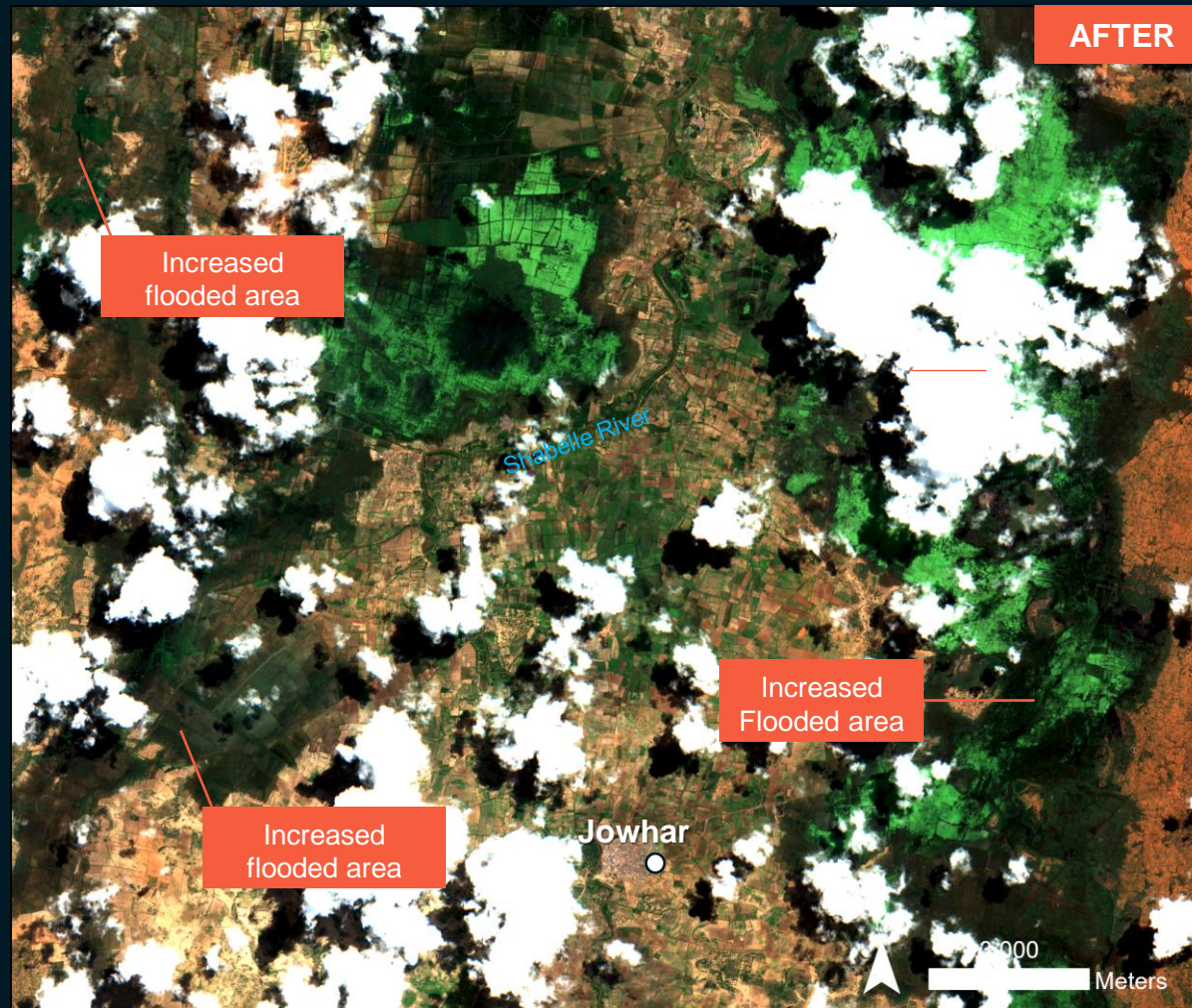

AFTER

Sentinel-2 | 29 April 2023

Sentinel-2 | 19 May 2023

SUMMARY OF FINDINGS

- Increase of water extent observed along the Shabelle River in Beled Weyne District, Hiraan Region, Somalia, as of 19 May 2023 compared with 29 April 2023 and 9 May 2023 situations;
- Increase of flooded area, affected structures and affected roads observed in Beledweyne as of 19 May 2023;
- Flooded area observed along the Shabelle River between Buloburto and Jowhar City (Middle Shebelle) as of 19 May 2023.

COPYRIGHTS & SOURCES

Data sources:

(1) Satellite Image (Post-event): Sentinel-2

Acquisition date: 19 May 2023

Resolution: 10 m

Copyright : Contains modified Copernicus Sentinel data [2023]

Source : ESA

(2) Satellite Image (Pre-event): Sentinel-2

Acquisition date : 29 April 2023

Resolution: 10 m

Copyright : Contains modified Copernicus Sentinel data [2023]

Source : ESA

(3) Ancillary data

Administrative boundaries: OCHA Regional Office for Southern and Eastern Africa (ROSEA)

Populated place: OpenStreetMap

Waterway: OpenStreetMap

Analysis: United Nations Satellite Centre (UNOSAT)

Production: United Nations Satellite Centre (UNOSAT)

The boundaries and names shown, and the designations used on this map do not imply official endorsement or acceptance by the United Nations. The United Nations Satellite Centre - UNOSAT is not responsible for the misuse or misrepresentation of the map.

 **@UNOSAT**

 **@UNITAR.unosat**



UNOSAT, United Nations Institute for Training
and Research (UNITAR)
7 bis, Avenue de la Paix, CH-1202 Geneva 2,
Switzerland

T +41 22 917 4720
E unosat@unitar.org
www.unosat.org